

Legenda

- Confine comunale
- E2
- E3
- E5
- Infrastrutture
- Urbano

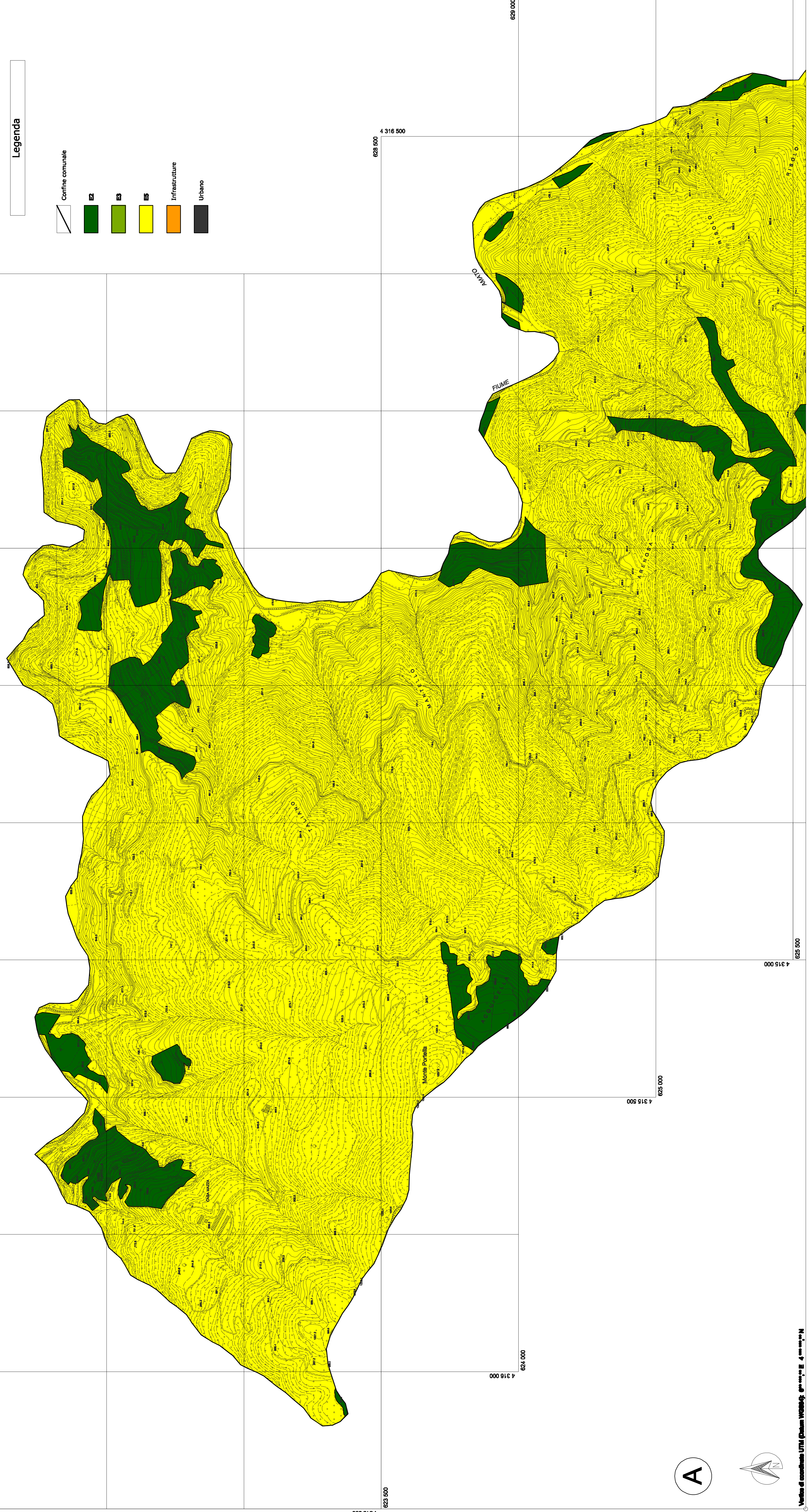

A

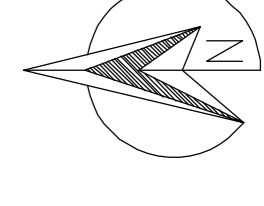

Valore di coordinate UTM (datum WGS84): gr. 46° 00' 00" N, lon. 16° 00' 00" E

Comune di Miglierina
 Provincia di Catanzaro

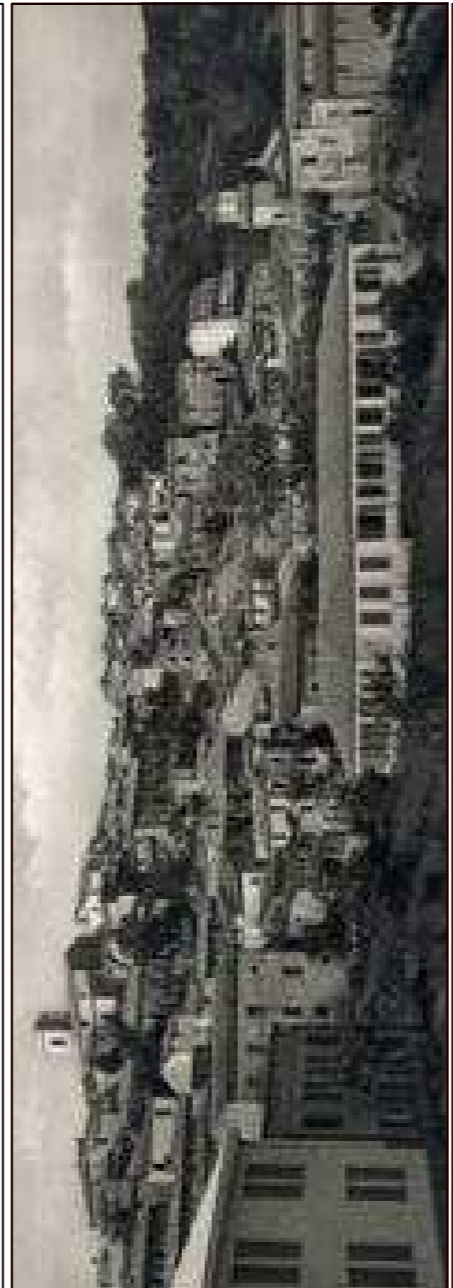

PIANO STRUTTURALE COMUNALE (P.S.C.)
 L.R. n°190/2 e ss.mm.ii.

| | |
|----------------|--|
| elaborato | TAV. AGE/4/A |
| reg. | Scal. 1:5.000 |
| data | Marzo 2014 |
| Progetto: | Consorzio Intercom. S. Maria Prof. Arch. Giuseppe LOBETTI |
| Disegnato: | Ing. Gianluigi CIRIELLO |
| Verificato: | Ing. Gianluigi CIRIELLO |
| Collaboratori: | Arch. Maria Cristina MARITTA |
| Aut.: | Ing. Nicola CIPRIANO |
| Aut.: | Arch. Giuseppe RUZZO |

QUADRO CONOSCITIVO

Carta della Zonazione Agricola